

Legend



**Coastal Zone
(Preliminary)**

Scale : **1:120,000** Date : **May 2001**

INDICATIVE ONLY
Not to be used for direct interpretation.

Figure :

1

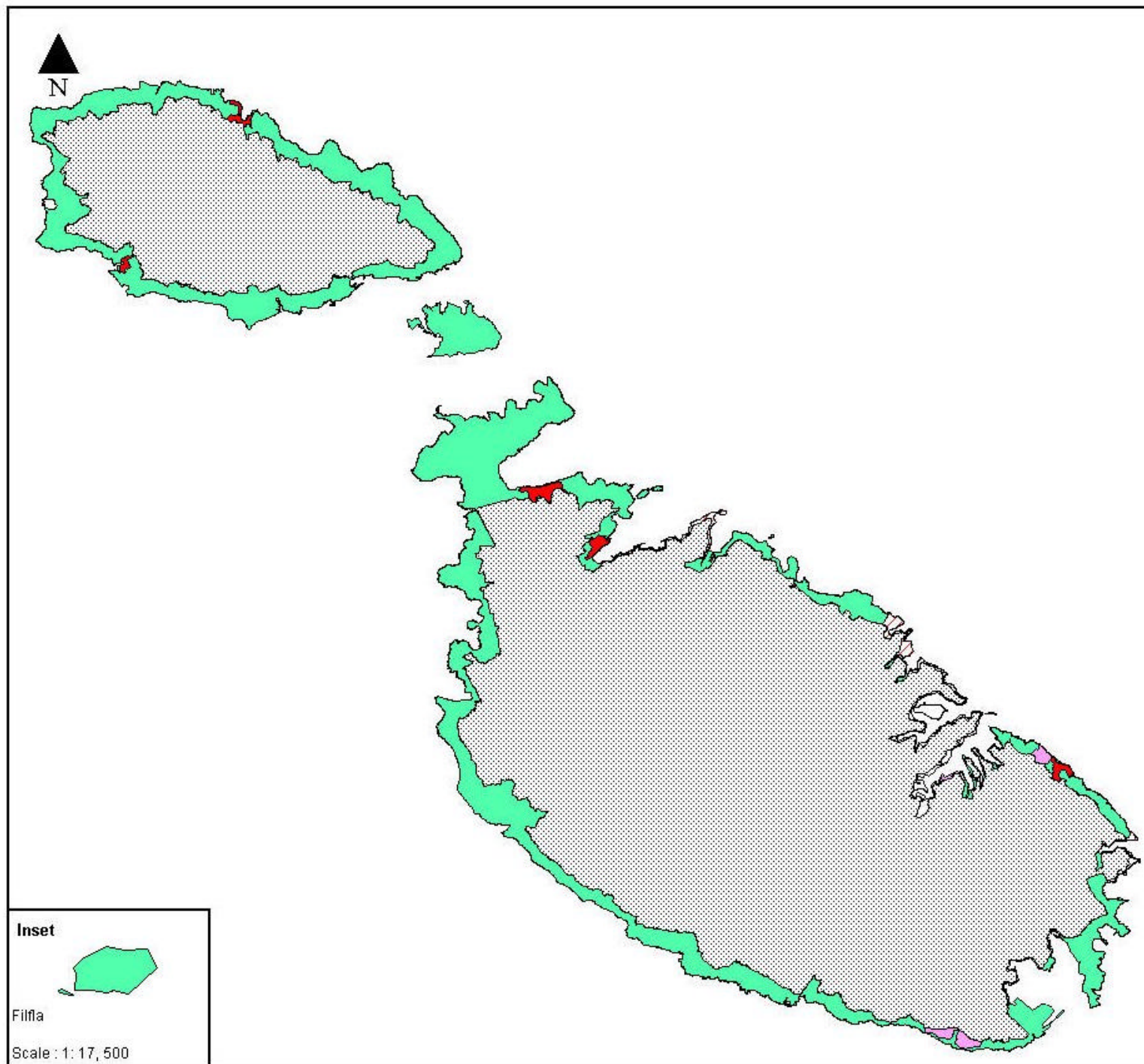

Legend

- Dwellings
- Green Area
- White Area
- Dwelling/ White Area
- Industrial Zone
- ODZ
- Land outside Coastal Boundary

**Temporary Provision Schemes
within the Coastal Zone**

Scale : **1:120,000** Date : **May 2001**

INDICATIVE ONLY
Not to be used for direct interpretation.

Figure :
10

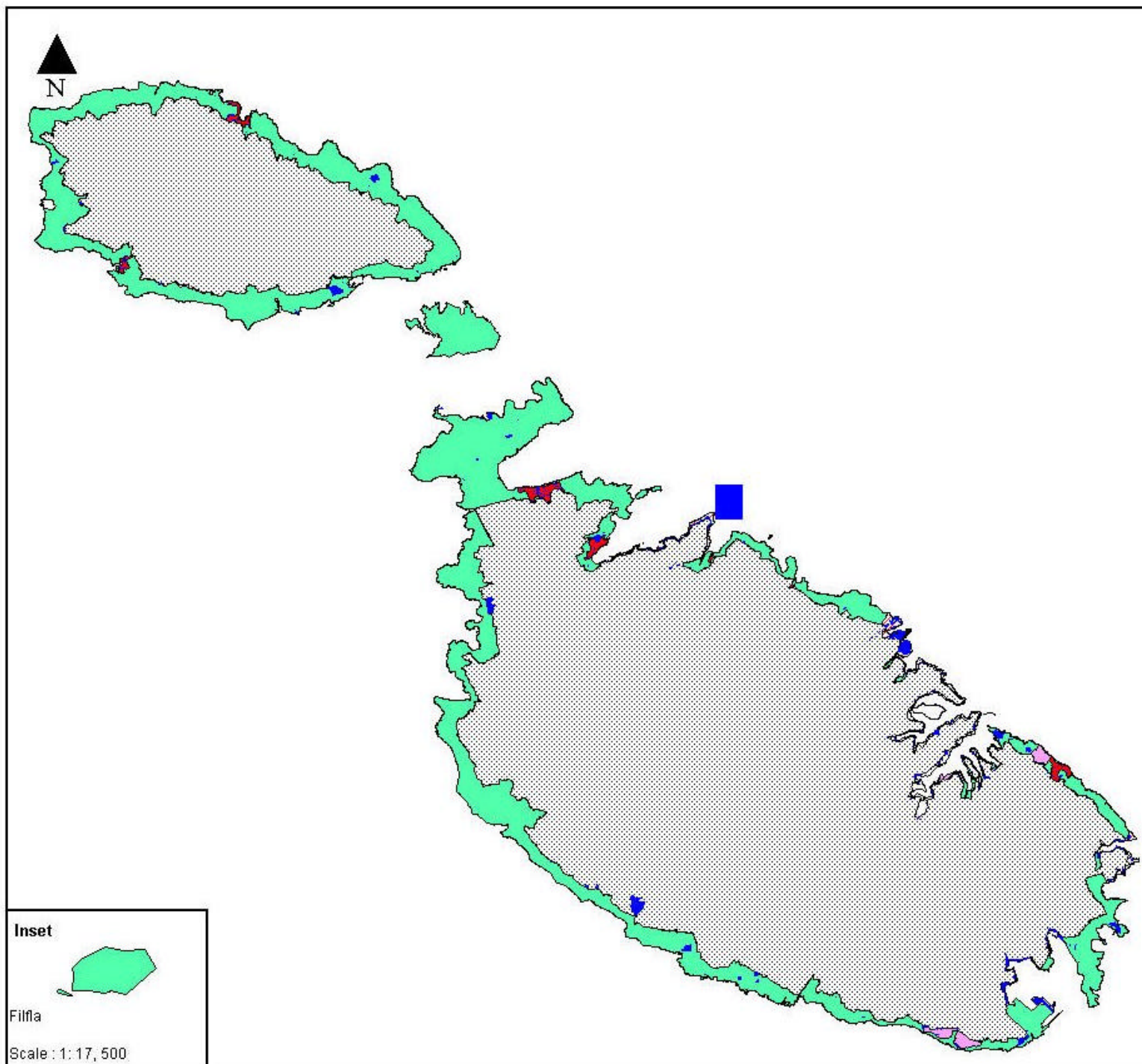

Legend

- Granted Development Application
- Temporary Provision Schemes
- Dwellings
- Green Area
- White Area
- Dwelling/ White Area
- Industrial Zone
- ODZ
- Land outside Coastal Boundary

**Granted Development
(1994 - 1998)**

Scale : **1:120,000** Date : **May 2001**

INDICATIVE ONLY
Not to be used for direct interpretation.

Figure :

9

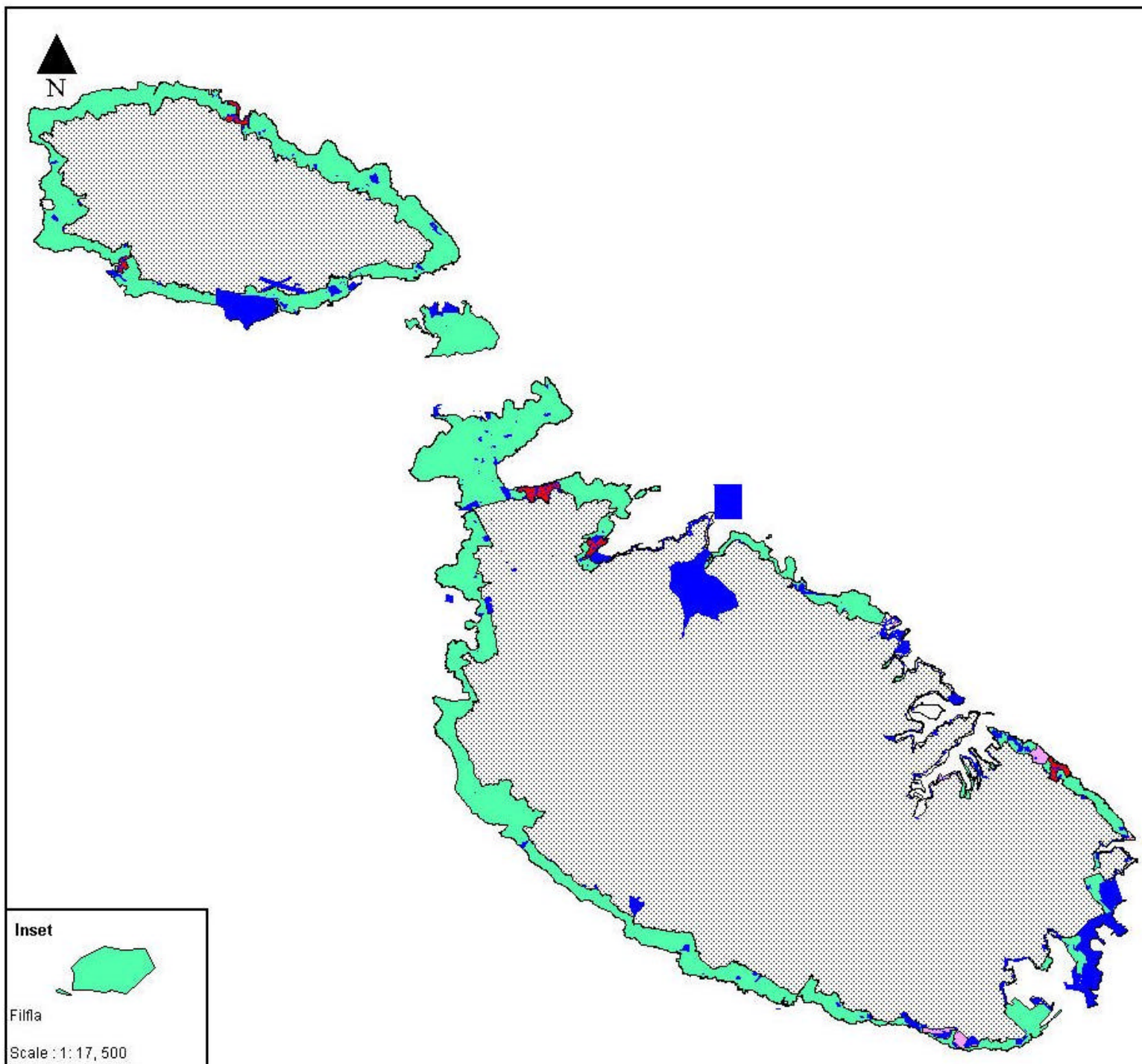

Legend

- Submitted Development Application
- Temporary Provision Schemes
- Dwellings
- Green Area
- White Area
- Dwelling/ White Area
- Industrial Zone
- ODZ
- Land outside Coastal Boundary

**Demand for Development
(1994 - 1998)**

Scale :
1:120,000

Date :
May 2001

Figure :







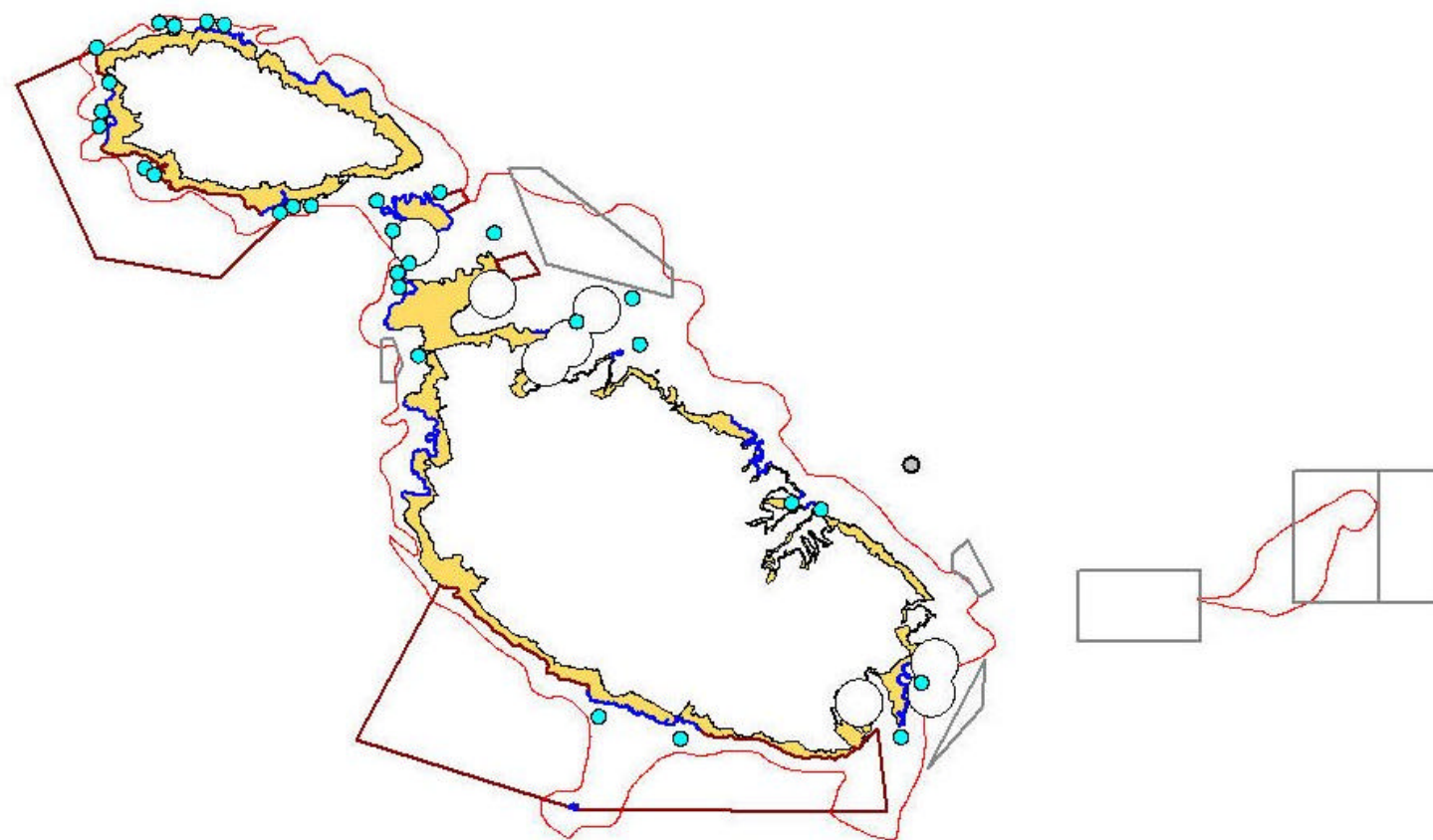

8

INDICATIVE ONLY
Not to be used for direct interpretation.

Base Maps - 1988 Survey Sheet
Copyright Mapping Unit, Planning Authority



Legend

-  Coastal Zone
-  Bunkering area
-  Main rafting zone for
Cory's Shearwater and
Levantine Shearwater
-  50 metre bathymetric contour
-  Land extent of Candidate
Marine Conservation Area
(Structure Plan 1990)
-  Location of sea-based
fishfarm
-  Dive Site
-  Spoil Ground

Coastal Marine Uses

Scale :

1: 200,000

Date :

May 2001

Figure :

7

INDICATIVE ONLY
Not to be used for direct interpretation.

Base Maps - 1988 Survey Sheet
Copyright Mapping Unit, Planning Authority

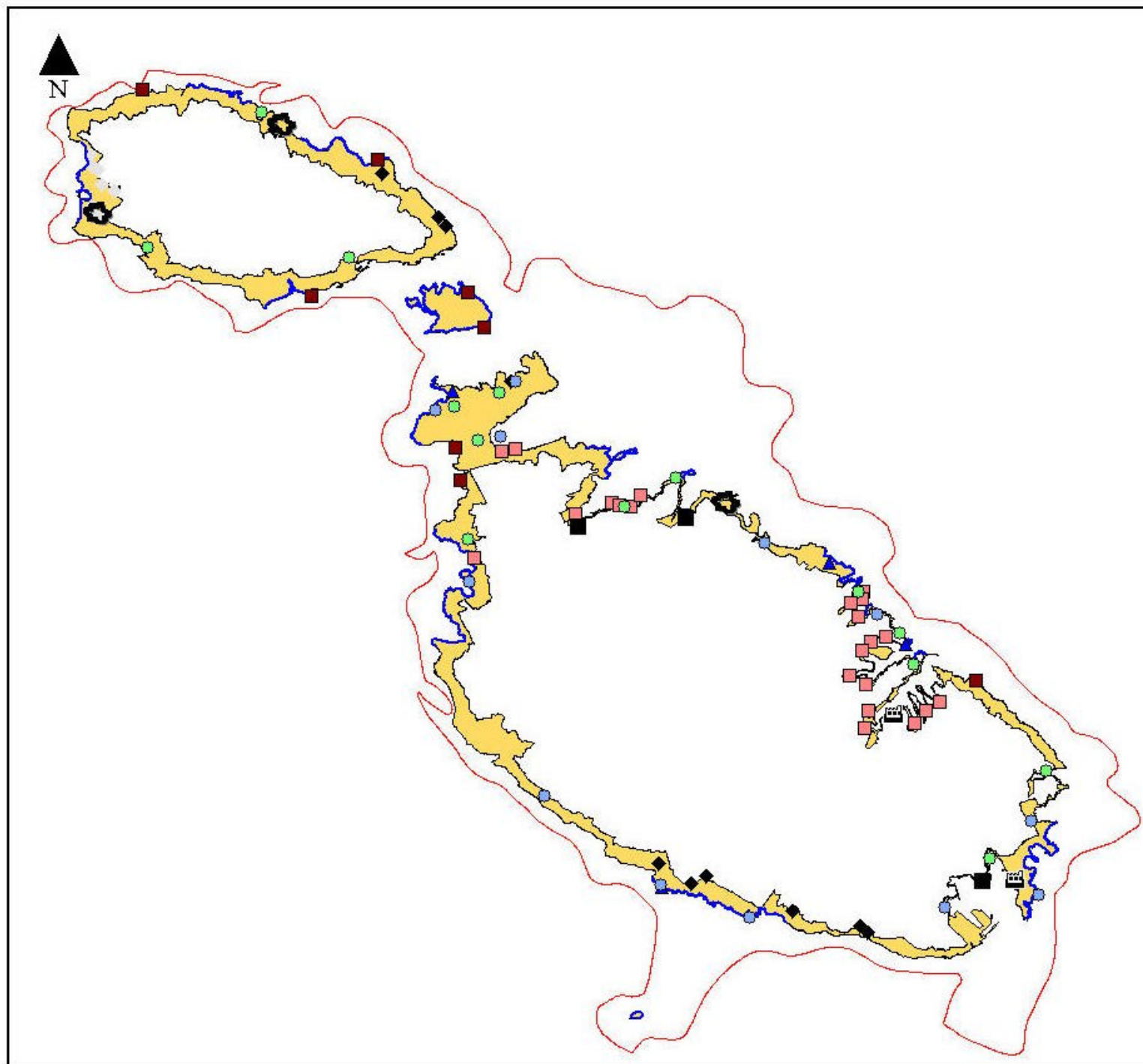

Legend

- Coastal Zone
- Landfill Site
- Reverse Osmosis Plant
- Power Station
- Sewage Outfall
- Sewage Overflow
- Informal Recreational Area
- Tourist Accommodation site
- Land extent of Candidate Marine Conservation Area (Structure Plan 1990)
- 50 metre bathymetric contour
- Land-Based Fish Farm (Production Unit)
- Quarries:
Hardstone
- Softstone

Terrestrial Coastal Uses

Scale : **1:135, 000** Date : **May 2001**
INDICATIVE ONLY
Not to be used for direct interpretation.

Figure :

6

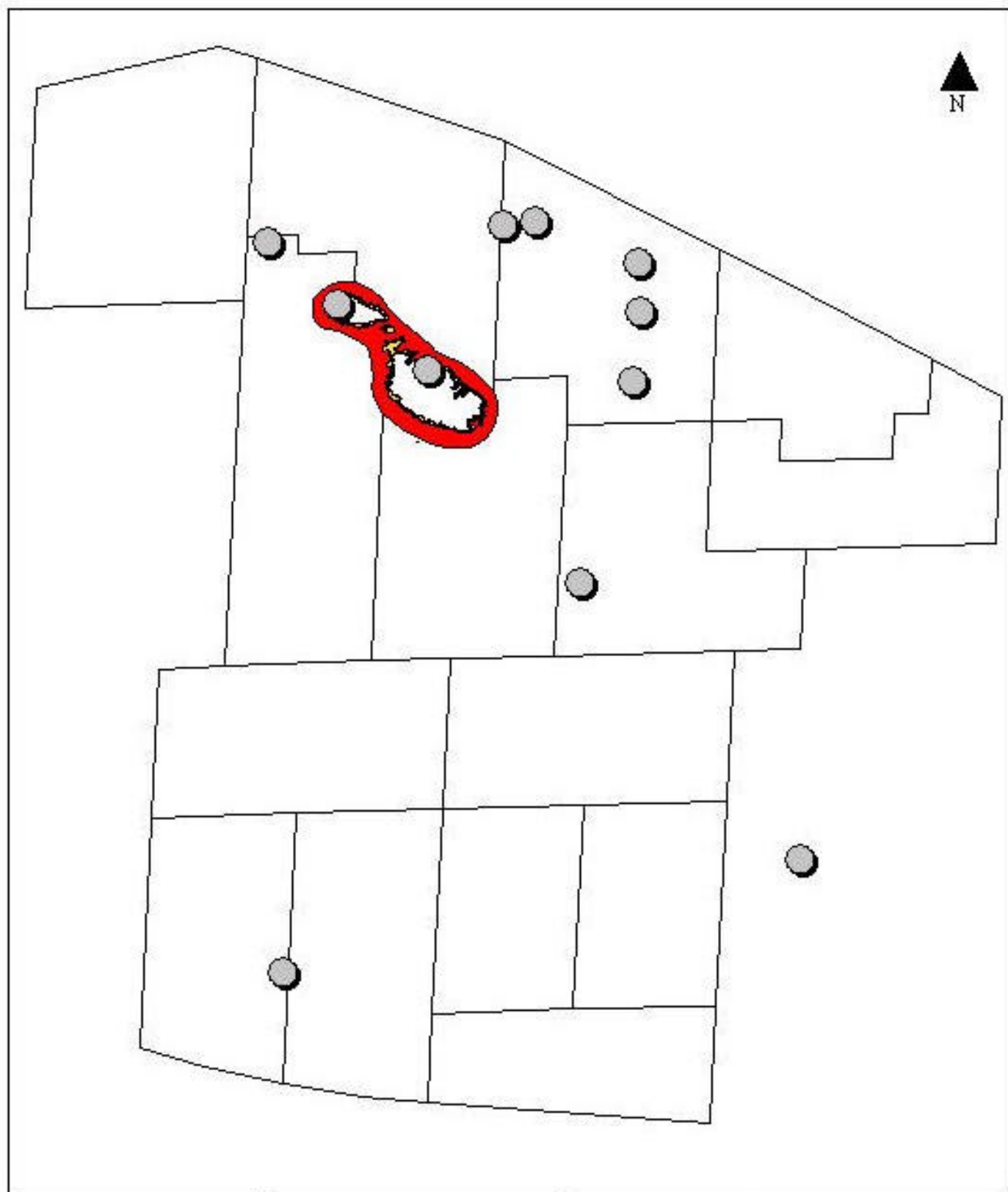

Coastal Survey
Topic Page



AWTORITA TA' L-IPILANAR
PLANNING DIVISION

Oil Exploration Blocks and Drilling sites

Scale: 1:800,000 Date: Oct 2000
ISSUED BY DENR
Public domain for general information.

Base Map: 1:500,000 Survey Sheet
Copyright Mapping Unit, Planning Division

Figure :

5

Legend

-  Coastal Zone
-  Oil Exploration Block
-  Drilling site
-  Marine Area excluded from Oil Exploration
(Identified by O.P.M.)
Not to be interpreted as the 12 n mile boundary

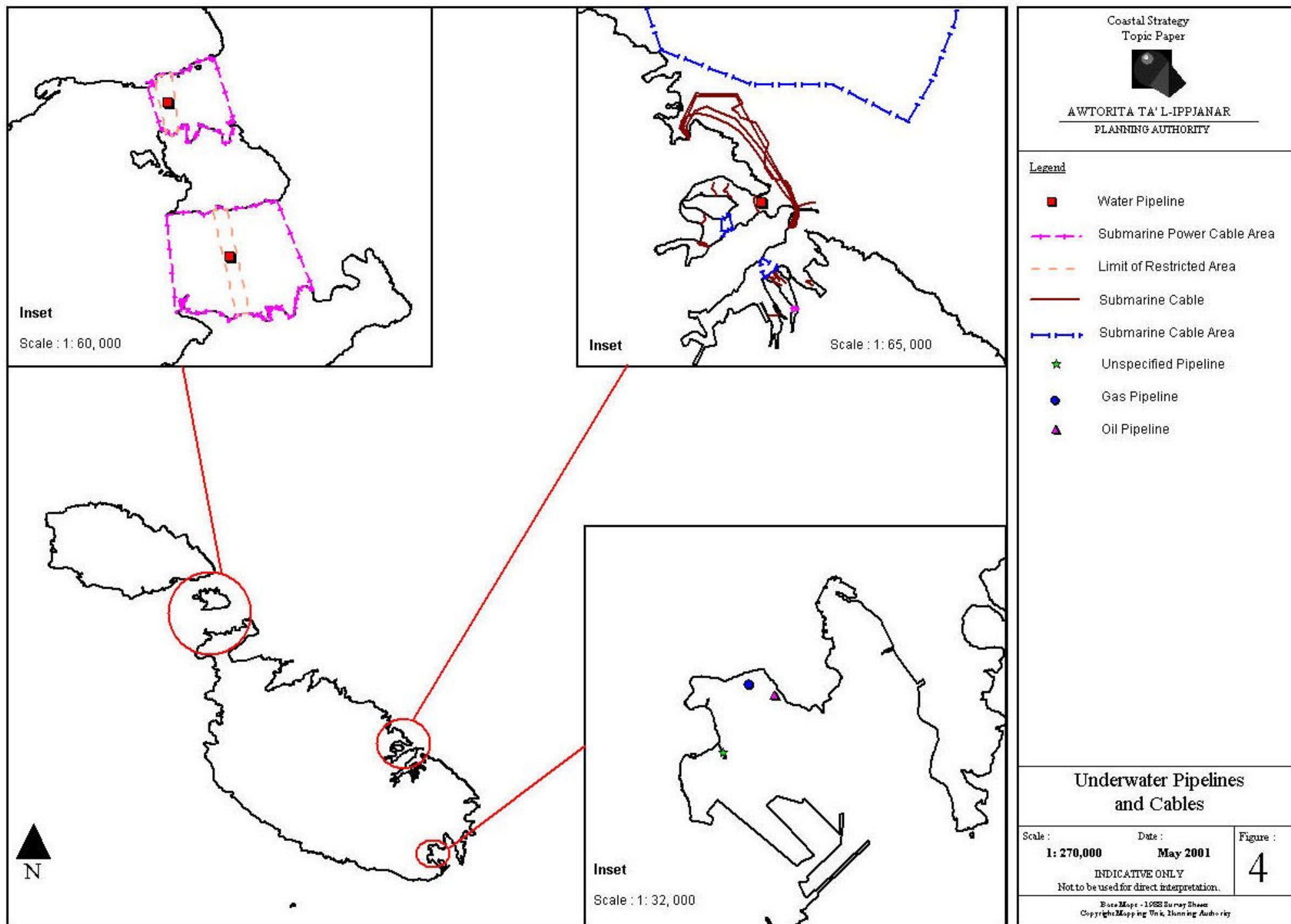

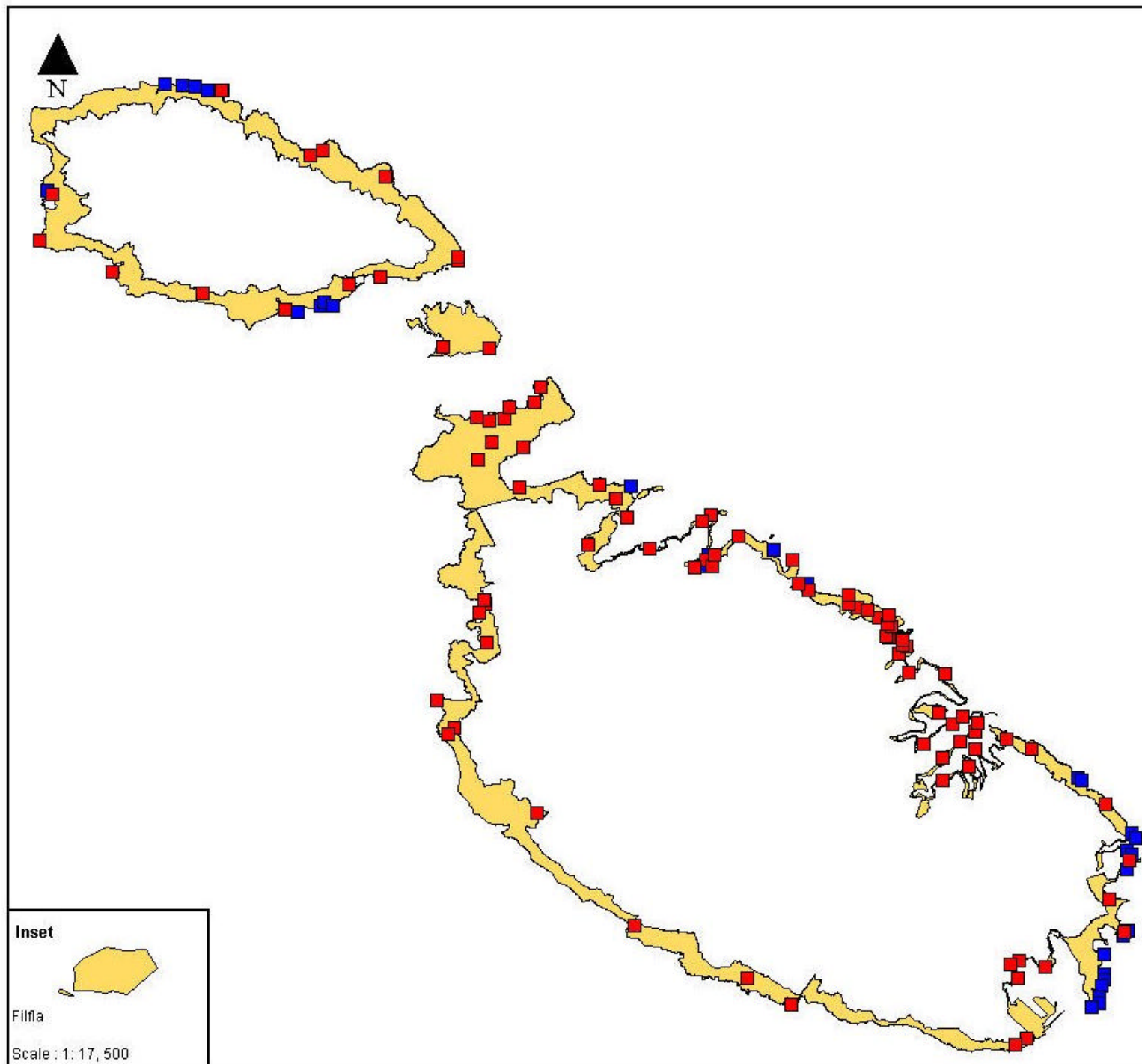

Legend

- Coastal Zone
- Scheduled site
- Salt Pan

Cultural Heritage

Scale :
1:120,000

Date :
May 2001

Figure :

3

INDICATIVE ONLY
Not to be used for direct interpretation.

Base Map - 1988 Survey Sheet
Copyright Mapping Unit, Planning Authority

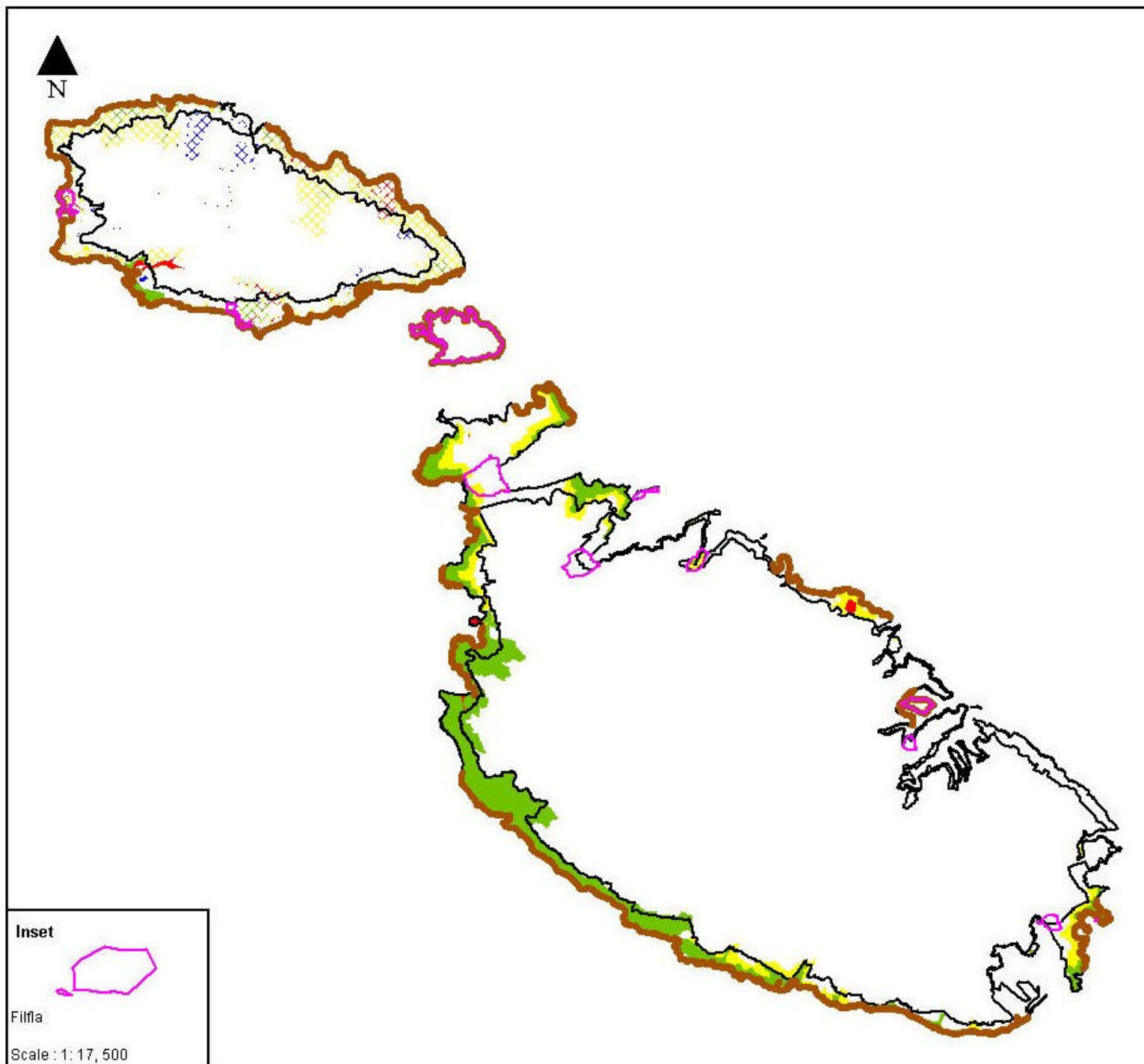

Legend

- Coastal Zone
- Nature Reserve designated under the Environment Protection Act
- Areas of Ecological and/ or Scientific Importance
- | Scheduled | Proposed |
|-----------|----------|
| Level 1 | Level 1 |
| Level 2 | Level 2 |
| Level 3 | Level 3 |
| Level 4 | Level 4 |
- Important Ornithological sites



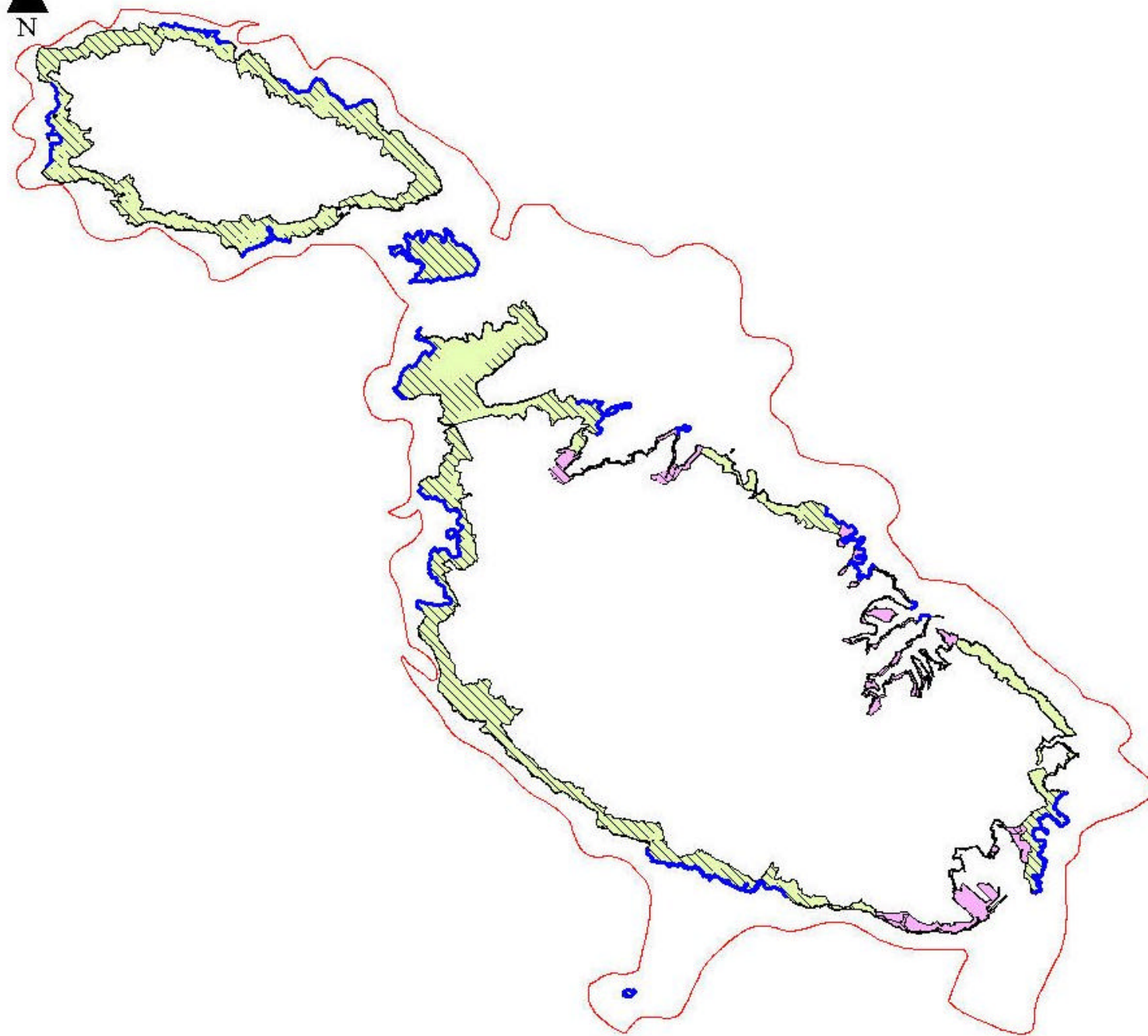

Protected Areas &
Important Ornithological
Sites

Scale : 1:120,000
Date : May 2001
INDICATIVE ONLY
Not to be used for direct interpretation.

Figure :
2



Legend

-  Predominantly Urban Coast
-  Predominantly Rural Coast
-  Protected Areas (inc. Scheduled Property, Nature Reserves and areas that merit protection).*
-  50 metre bathymetric contour
-  Land extent of Candidate Marine Conservation Area (Structure Plan 1990)

* Survey work in progress for
CMLP and SMLP still to identify
Levels of Protection

**Proposed Strategy for
the Coastal Zone**

Scale : **1:135, 000**
Date : **May 2001**
INDICATIVE ONLY
Not to be used for direct interpretation.

Figure :
11